(単位：Ω)

鉛筆の芯の抵抗値
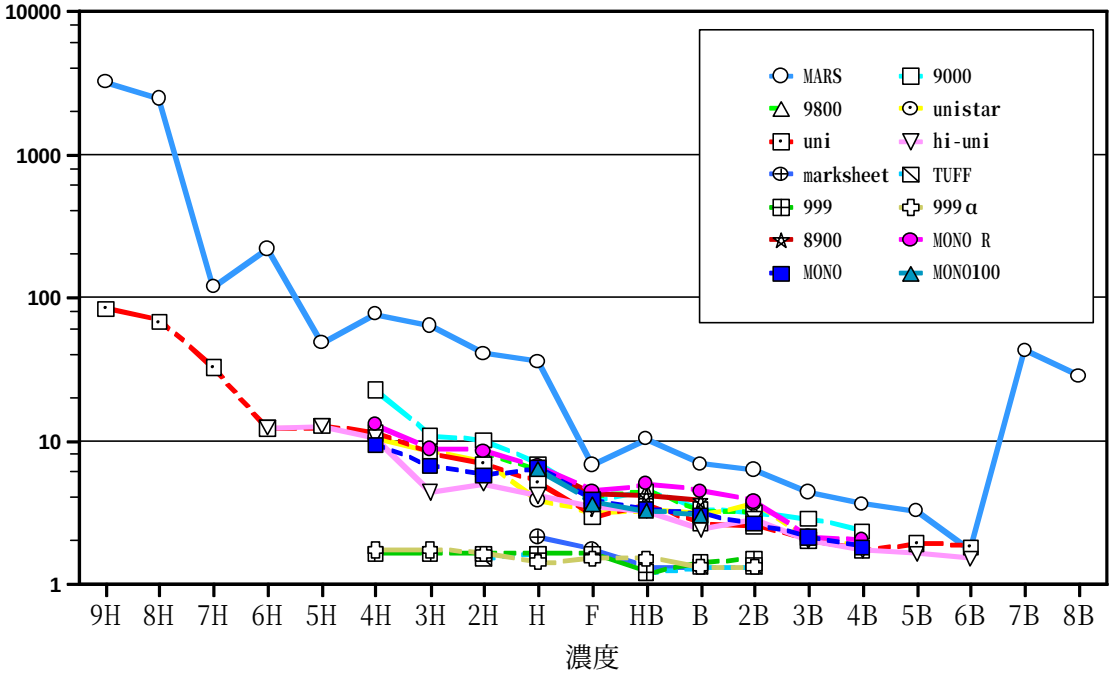
丸山秀一　2000.8